



## Myelodysplastic Syndrome: Refractory Anemia with Ringed Sideroblasts (RARS) - 2.

**Image ID:** 1437

**Authors:** James W Vardiman

**Category:** Myeloid Neoplasms and acute leukemia (WHO 2016) > Myelodysplastic Syndromes (MDS) > MDS with Ring Sideroblasts (MDS-RS)

**Description:** Refractory anemia with ringed sideroblasts (RARS). Bone marrow biopsy specimen (H & E stain). The bone marrow biopsy is mildly hypercellular (left panel), and shows erythroid proliferation (right panel). Megakaryocytes are present in normal number, and have normal morphology.

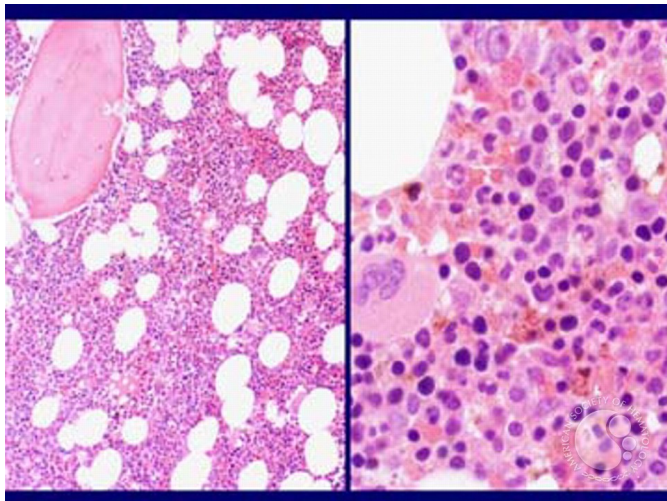

Copyright © 2026 American Society of Hematology. Copyright restrictions may apply.